Roger Horowitz and Rick Halpern, "Work, Race, and Identity: Self-Representation in the Narratives of Black Packinghouse Workers," 23–44. [article]

Stefano Luconi, "The Machine Boss as a Symbolic Leader," 45–66. [article]

Sherrie Tucker, "Telling Performances: Jazz History Remembered and Remade by the Women in the Band," 67–84. [article]

Tracy E. K'Meyer, "An Interview With Charles T. Morrissey: Part II—'Living Independently: The Oral History Career of Charles T. Morrissey,'" 85–104. [article]

Joseph F. Spillane, "Myth, Memory, and the American Outlaw," 113–18. [review essay]

Katherine G. Aiken, "Working and Living: Women and Mining Communities," 119–26. [review essay]

OHR 26/2 (Summer/Fall 1999)

Sherna Berger Gluck, Donald A. Ritchie, and Bret Eynon, "Reflections on Oral History in the New Millennium: Roundtable Comments," 1–28. [article]

Andrew McFadzean, "Interviews with Robert Bowie: The Use of Oral Testimony in Writing the Biography of Professor Robert Richardson Bowie, Washington Policy Planner and Harvard University Professor," 29–46. [article]

Renate W. Prescott, "The Vietnam War and the Teaching and Writing of Oral History: The Reliability of the Narrator," 47–64. [article]

Jerry Lembcke, "From Oral History to Movie Script: The Vietnam Veteran Interviews for Coming Home," 65–86. [article]

Michael Reisch and Janice Andrews, "Uncovering a Silent Betrayal: Using Oral History to Explore the Impact of McCarthyism on the Profession of Social Work in the United States," 87–106. [article]

Tracy E. K'Meyer, "An Interview With Samuel Hand: 'Reel Life: The Early Years of the OHA/OHR,'" 107–26. [article]

Jose Carlos Sebe Bom Meihy, "Oral History in Brazil: Development and Challenges," 127–36. [article]

Yang Liwen, "Oral History in China: Contemporary Topics and New Hurdles," 137–46. [article]

Kate Kruckemeyer, "No Stranger to Hard Times: Three Studies of Women in Poverty," 159–66. [review essay]

OHR 27/1 (Winter/Spring 2000)

Max Paul Friedman, "Private Memory, Public Records, and Contested Terrain: Weighing Oral Testimony in the Deportation of Germans from Latin America During World War II," 1–16. [article]

Judith Tydor Baumel, "'You Said the Words You Wanted Me to Hear But I Heard the Words You Couldn't Bring Yourself to Say': Women's First Person Accounts of the Holocaust," 17–56. [article]

Yong Chen, "Remembering Ah Quin: A Century of Social Memory in a Chinese American Family," 57–80. [article]

Thomas Dublin and Walter Licht, "Gender and Economic Decline: The Pennsylvania Anthracite Region, 1920–1970," 81–98. [article]

Charles T. Morrissey, "Oral History, Memory, and the Hallways of Academe: Tenure Decisions and Other Job Skirmishes," 99–116. [article]

Dale Treleven, "An Interview With James V. Mink," 117–42. [article]

Karen Harper, "From a Feminist to a Barbie Nation," 143–47. [review essay]

Elly Shodell, "Teaching Oral History: Videos, Educators, and Students," 148–51. [review essay]

Brad E. Lucas, "Learning American Memories on the Whole World Wide Web," 152–56. [review essay]

OHR 27/2 (Summer/Fall 2000)

Melissa Walker, "Culling the Men Out from the Boys: Concepts of Success in the Recollections of a Southern Farmer," 1–18. [article]

Lynne Hamer, "Oralized History: History Teachers as Oral History Tellers," 19–40. [article]

John R. Tisdale, "Observational Reporting as Oral History: How Journalists Interpreted the Death and Destruction of Hurricane Audrey," 41–66. [article]

Mark Klempner, "Navigating Life Review Interviews with Survivors of Trauma," 67–84. [article]

Donna Krolik Hollenberg, "At the Western Development Museum: Ethnic Identity and the Memory of the Holocaust in the Jewish Community of Saskatoon, Saskatchewan," 85–128. [article]

Phyllis Palmer, "Recognizing Racial Privilege: White Girls and Boys at National Conference of Christians and Jews Summer Camps, 1957–1974," 129–56. [article]

Richard Polsky, "An Interview with Elizabeth Mason," 157–80. [article]

COLUMBIA UNIVERSITY
Director, Oral History Research Office

Columbia University seeks a person with extensive experience in the field of oral history who has the vision to lead Columbia's premier oral history program forward into the 21st century. The office is an administrative unit of the Columbia University Libraries within the Rare Book and Manuscript division. The position has primary responsibility for planning and directing the activities of the oral history program, and for fundraising in support of the office.

The Columbia University Oral History Research Office, one of the oldest and most significant oral history programs in the country, was founded in 1948 by Professor Allan Nevins and contains more than 700,000 pages of transcripts, representing information on approximately 7,000 individuals, active in a wide variety of fields of human endeavor. Each year, over 1,500 scholars consult the interviews in the Rare Book and Manuscript Library Reading Room. The Director is assisted by a full-time professional, a half-time support staff member, a pool of student workers and a varying number of outside contract workers. The incumbent will plan and administer the activities of the Oral History Office, continue existing programs, and set new directions for the Oral History Program by exploring interdisciplinary initiatives and innovative formats. The Director will interact with the faculty of the University to provide enrichment to academic programs and research.

Requirements for the position include: a distinguished record of achievement in the field of oral history; strong leadership skills; the ability to create and secure funding for projects and programs; relevant administrative experience; the ability to use technology effectively to advance and disseminate the work of the office; a commitment to the Libraries' goals of access and preservation; teaching experience; and excellent interpersonal skills. A graduate or professional degree in a relevant field is highly desirable.

Columbia University offers a competitive benefits package that includes tuition exemption for the employee and his/her family and 23 days paid vacation per year. To apply, please send a resume and cover letter to:

Joseph Knox
519 Butler Library
535 West 114th Street, MC 1104
New York, NY 10027
Fax: (212) 854-1550
E-mail: jk690@columbia.edu

Resumes will be reviewed until the position is filled.
Columbia University is an affirmative action/equal opportunity employer.

Oral Traditions Honored

UNIVERSITY OF CALIFORNIA PRESS

FROM GRANDMOTHER TO GRANDDAUGHTER

Salvadoran Women's Stories

Michael Gorkin, Marta Pineda, and Gloria Leal

"Stirringly reveals nine women of El Salvador who, through their own recollections, share life and its struggles with family abuse, wars, intergenerational tensions, losses, shared memories and joys. Insightful and seamless in style, the book encourages all women and men to see ourselves through wiser and more caring eyes."

—Susan Borwick, Director of Women's Studies, Wake Forest University

$50.00 cloth, $19.95 paper

SPEAKING WITH VAMPIRES

Rumor and History in Colonial Africa

Luise White

"White's book convincingly demonstrates that these tales of the fantastic can be sources of history-writing, giving us access to realities that are ignored by those who uncritically accept the injunctions of scientific realism."

—Johannes Fabian, author of *Remembering the Present: Painting and Popular History in Zaire*

Studies on the History of Society and Culture
$50.00 cloth, $19.95 paper

VEILED SENTIMENTS

Honor and Poetry in a Bedouin Society

Lila Abu-Lughod

In Paperback with a New Preface

"A truly extraordinary book—beautifully and modestly written, remarkably insightful, consistently compelling."

—Edward Said, author of *Out of Place: A Memoir*

$19.95 paper

At bookstores or order (800) 822-6657
www.ucpress.edu

from *Veiled Sentiments*

The Oral History Review
FREE ONLINE PREVIEW WITH YOUR SUBSCRIPTION

University of California Press, in association with CatchWord, is proud to launch online publication of the *The Oral History Review* beginning with the current issue. For a limited time, institutional subscribers can preview online access to the journal FREE.

Benefits include:

- Convenient access to each new issue of at your desktop
- Accessible from any web browser
- Document to document linking via references
- Search full text, abstracts, titles, contents lists and figures
- Link to and from major abstracting and indexing resources
- Fast download, browsing and printing times.

Also:

Register for online advance contents email service — FREE

For more details log on to www.ucpress.edu/journals.

Get the information you need — now just a click away!

Oral History Association Annual Meeting

"Bearing Public Witness: Documenting the Memories of Struggle and Resistance"

October 16-21, 2001 - St. Louis, Missouri

The OHA recognizes that documenting historical and cultural memory brings questions, debates and responsibilities regarding process, standards and ethics. In focusing on these themes, the Association will consider the challenges of collecting and documenting memories and histories that reflect trauma, genocide, violence, or social/political disorder

☐ Please send me more information on the OHA Annual meeting:

Name_____ _____Title _____

Affiliation_____

Mailing Address_____

City_____ State_____ Zip_____

Office phone_____ Fax_____ E-mail_____

Mail this card in today for Free OHA Information:
Oral History Association, Dickinson College, P.O. Box 1773, Carlisle, PA 17013
or Visit our Web Site: http://www.dickinson.edu/organizations/oha/

Join the Oral History Association *today!*

Established in 1966, The Oral History Association provides a common ground for discourse among scholars who routinely employ oral history as a methodology. Members exchange views and learn of new developments in the biannual ***Oral History Review*** and the triannual ***Oral History Association Newsletter***. A national annual meeting is held each year to enable members to share experiences, learn of new work being done, discuss professional concerns and offer training to those new in the field. In addition, the association encourages regional and state organizations and provides services to local historians.

☐ YES, I want to join the Oral History Association. Please enter my calendar year membership in the following category, for the calendar year ☐ 2001 ☐ 2002

Individual:			
	Life	$500	_____
	Contributing	$ 80	_____
	Regular	$ 60	_____
	Student/Retired	$ 35	_____
Institutional			
	Sponsoring	$120	_____
	Regular	$ 82	_____
	Outside US, add $15 postage		$_____
	Canada residents add 7% GST (Canadian GST #R122058662)		$_____
	TOTAL ENCLOSED		$_____

OHA Publications

The Oral History Association provides a number of publications which may be purchased for personal or classroom use. Simply check the boxes below to order, and return with payment to the OHA. Please make all checks or money orders payable in US currency to the Oral History Association.

- ☐ Oral History and the Law, 2nd edition, by John A. Neuenschwander, 1993, $8
- ☐ Oral History in the Secondary School Classroom, by Barry A. Lanman and George L. Mehaffy, 1988, $8
- ☐ Using Oral History in Community History Projects, by Laurie Mercier and Madeline Buckendorf, 1992, $8
- ☐ Oral History Evaluation Guidelines, 2nd edition, 1991. Free to members. $5
- ☐ OHA Newsletter, back issues, $3
- ☐ Membership Directory and Annual Report. $5 (Free to members.)

10% discount to OHA members for orders of ten or more copies.

Mail with payment to: Oral History Association
Dickinson College
P.O. Box 1773
Carlisle, PA 17013

Two convenient ways to pay:

☐ Check enclosed, payable to UC Regents/*OHR*
☐ Charge : ☐ MasterCard ☐ Visa

Card #_____Exp. date_____

Signature_____

Name_____

Address _____

City _____

State/Country_____Zip _____

Return this card with payment to:

OHR, University of California Press Journals Division
2000 Center Street, Suite 303, Berkeley, CA 94704-1223

Fax (VISA or MC order): 510-642-9917
E-mail: jorders@ucpress.ucop.edu
website: http://www.ucpress.edu/journals OR1B

OAH shapes the future of American history.

"The Journal is superior– one of the best anywhere!"
–OAH member

For ninety-four years, the Organization of American Historians has promoted the study of American history.

Now you can join OAH through this onetime introductory membership offer.

For only $40, you will receive four issues of the prestigious *Journal of American History* and the *OAH Newsletter*, as well as the *Annual Meeting Program*.

You may also choose to receive four issues of the *OAH Magazine of History* in place of the journal. Or for an additional $10, you can receive both the *Journal* and the *Magazine*!

RETURN TO:
ORGANIZATION OF AMERICAN HISTORIANS
112 N. BRYAN AVE., BLOOMINGTON, IN 47408
TEL 812.855.7311 **FAX** 812.855.0696
WEB www.oah.org **EMAIL** member@oah.org

BECOME A MEMBER NOW! MAIL THIS COUPON TODAY!

❑ **YES!** I want to join the OAH for only $40 for a full year. Along with the *OAH Newsletter* and the *Annual Meeting Program*, I wish to receive:
❑ *Journal of American History* OR ❑ *OAH Magazine of History*

❑ **I WANT IT ALL!** I want to join the OAH for only $50 for a full year and receive the *OAH Newsletter*, the *Annual Meeting Program*, the *Journal of American History*, and the *OAH Magazine of History*.

Name _____ Email _____

Address _____

City, State, Zip _____ Phone _____

Payment Information: ❑ Check enclosed (payable to "OAH") ❑ VISA ❑ MasterCard

Card Number _____ Exp. Date (mm/yy) _____

Signature _____ 02/01

Get Your Story

Whatever your story, you'll capture it better with Bradley. We've put together a package that includes a Marantz PMD-222 cassette recorder, an Audio-Technica AT804 (complete with windscreen and coiled cord), a Kaces KEB 20 gig bag, an Atlas DS-7 desk stand and 5 Maxell 60 minute high-bias tapes, all at an incredible price. We have just about anything you'll need in the way of audio—broadcast, recording, field gear—you name it. We're just a phone call away . . .

Package # 9730

BROADCAST
BRADLEY
PRO AUDIO

7313-G Grove Road, Frederick MD 21704
Toll Free: 800-732-7665 • Tel: 301-682-8700 • Fax: 301-682-8377
www.bradleybroadcast.com • info@bradleybroadcast.com

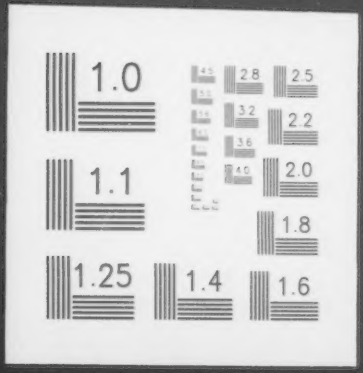
1.0
2.8
2.5
3.2
2.2
3.6
4.0
2.0
1.1
1.8
1.25
1.4
1.6